General Authorities

OF THE

Church of Jesus Christ of Latter-day Saints

January 15
1906

ZION'S SAVINGS BANK and TRUST COMPANY

No. 1. S. Main Street, Salt Lake City, Utah

THE largest and oldest Savings Bank in Utah. Deposits over $4,000,000. A safe place in which to deposit one dol- [illegible] usands; and where you can get [illegible] y in time of need without loss [illegible] ut discount.

[illegible] PH F. SMITH, President
[illegible] GE M. CANNON, Cashier

Book Area
M207.1
A1
1906

Published by
THE DESERET NEWS

Latter-day Saints' University

AN OPEN LETTER:

To persons about to attend a High School, a Normal School or a business College.

¶ Able professors (the teaching force now numbers fifty) engaged because of their ability to give university courses, are teaching high-school subjects. First class physical, biological and chemical laboratories; well-equipped shops for woodwork and ironwork; suite of rooms with dining and kitchen equipment, including coal and gas ranges, for domestic science; complete dressmaking department, with sewing machines, and cutting models, in domestic arts; a fine library, reading room, etc.

¶ The Normal work is thoroughly professional. The review of essentials in the "common" branches by Prof. Hall and Prest. Paul; the arts and industrial work by Instructors Stephens (singing), Richards (art), Kienke and Hicks (shopwork), Mrs. Kelly (sewing), Miss Holmgren (cooking), Milne (physical training), Miss Bitner (oral expression); the science of education by Prof. Jensen; the training school work by Miss Edwards and Miss Paul.

¶ The Kindergarten Normal School has in addition the use of a model Kindergarten and the services of skilled kindergarteners.

¶ The Combined Business Colleges — the Salt Lake and the L. D. S.—are without a peer in the intermountain west for thorough and rapid training in general bookkeeping, higher and special accounting, law, shorthand, typewriting, telegraphy, penmanship and engrossing, rapid calculations; English, etc.

Res/Rare
P
M270.1
D598
1906

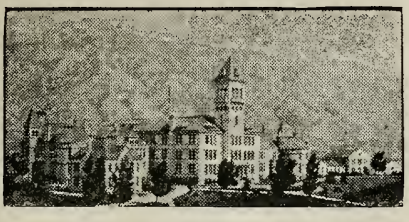

Agricultural College of Utah

THE SCIENTIFIC TECHNICAL COLLEGE OF THE STATE

The College Comprises:

The School of Agriculture.
The School of Domestic Science and Acts.
The School of Commerce.
The School of Engineering and Mechanic Arts.
The School of General Science.
The School of Music.
The Agricultural Experiment Station

Baccalaureate, High School, Manual Training, Preparatory and Winter Courses are offered.

Twenty different buildings, provided with the best modern equipment, afford exceptional facilities for practical, thorough, and efficient work.

A strong Faculty of 58 members, representing the best institutions of America and Europe, are in charge of the work of instruction and experimentation.

No tuition is charged. Winter courses begin January 3. Write for illustrated catalogue.

W. J. KERR, Prest. Logan, Utah

Buy goods at cut prices at People's Cash Store.

A

Addresses Salt Lake Meetinghouses 7
Agricultural College 1
Alberta Stake 14
Alpine Stake 14
Articles of Faith 88
Atlantic Tea Co. 15
Auerbach, F., and Bro. 39

B

Bannock Stake 16
Bear Lake Stake 18
Beaver Stake 20
Bell Telephone Co..Inside Back Cover
Benson Stake 20
Big Horn Stake 22
Bingham Stake 22
Board of Education 12
Blackfoot Stake 24
Box Elder Stake 26
Brigham Young University,Cover Back
Broom Hotel, Ogden 5

C

Cache Stake 28
Cassia Stake 28
Central Coal and Coke Co. 37
Church Board of Education 12
Church Chronology 89
Celevland Commission Co. 35

D

Davis Stake 30
Davis Co. Nurseries 31
Deseret News 41-65-67-79
D. & R. G. R. R. 57

E

Emery Stake 30
Ensign Stake 32

F

First Seven Prest. of Seventies.... 10
Fremont Stake 34

G

General Authorities 8
Granite Stake 36

H

Herald, The Salt Lake 71
Hyrum Stake 38

Buy goods at the People's favorite store. They cut the price—People's Cash Store.

ESTABLISHED 1885
INCORPORATED 1904

THE

WM. M. ROYLANCE

COMPANY

PROVO, UTAH

Largest Carload Lot Handlers of

FRUIT

PRODUCE, ALFALFA SEED, HAY, GRAIN, ETC.

Write us if you want to buy, or have anything to sell.

Kimball Organs, Clayton Music Co., Salt Lake City.

I

Inland Crystal Salt Co. 87
Iosepa Colony 38

J

Jordan Stake 38
Juab Stake 40
Juarez Stake 42

K

Kanab Stake 44

L

Lagoon, The 85
Latter-day Saints University 43
Latter-day Saints Hospital 49
Liberty Stake 44
Logan Knitting Works 29

M

Malad Stake 46
Maricopa Stake 48
Millard Stake 48
Mine and Smelter Supply Co. 11
Mission Presidents 86
Morgan Stake 50
Mormon Philosophy 81
McMillen, B. A. Co. 25

N

Nebo Stake 50
North Sanpete Stake 52

O

Ogden State Bank 25
Ogden Hide and Pelt Co. 83
Oneida Stake 52
Oregon Short Line R. R. 9

P

Panguitch Stake 54
Parowan Stake 56
Paulson, J. P. 73
Peacock Coal Co. 37
Peterson, Chas. 75
Pioneer Stake 56
Pocatello Stake 58

R

Roylance, Wm. M. Co. 3

Edison Gold Mounted records. 35c each. Clayton Music Co.

NEW BROOM HOTEL

EPPERSON & ENSIGN, Props.

New Management
European Plan
Everything New

Rates 50c to $1.50 per day.

OGDEN, UTAH

H. A. Pedersen & Co., Logan, Real Estate, City and Farm Loans. Write us.

S

Salt Lake & Jordan Milling Co.... 61
Salt Lake Stake 60
San Juan Stake 62
San Pedro, L. A. & S. L. R. R. ... 27
San Luis Stake 62
Scowcroft & Sons 13
Sevier Stake 64
Smurthwaite Produce Co. 69
Snowflake Stake 64
South Sanpete Stake 66
Star Valey Stake 66
Stevens, Sydney 7
St. George Stake 68
St. Johns Stake 70
St. Joseph Stake 70
St. Marks Hospital 55
Startup Candy Co. 79
Stirling, James 33
Summit Stake 72
Smith, Jos. F., Jr. 47
Taylor, Jos. E. 59
Taylor Stake 72
Teton Stake 74
Tooele Stake 74

U

Uintah Stake 76
Union Stake 76
Union Savings & Inv. Co. 96
Utah Light & Railway Co. 21
Utah Packing Co. 77
Utah Mining Machinery & Supply Co. 95
Utah State Journal 19
Utah Stake 78
University of Utah 17

W

Wasatch Stake 80
Wayne Stake 80
Weber Stake Academy 55
Weber Stake 82
Woodruff Stake 84

Z

Z. C. M. I. 57

Victor Talking Machines start at $15. Clayton Music Co., Salt Lake.

Salt Lake City Ward Meeting Houses

Temple, Tabernacle, Assembly Hall, Temple Block; Granite Stake Tabernacle, 14th South and State Street.

Wards.	Locations.
1	.....8th E. bet. 7th and 8th S.
2	.....436 E. 7th S.
3	.....7th S. ½ blk. east of State St.
4	.....7th S. and West Temple.
5	.....708 S. 3rd West.
6	.....444 S. 3rd West.
7	.....5th S. bet. W. T. & 1st West.
8	.....137 E. 4th South.
9	.....Cor. 5th E. and 4th South.
10	.....8th E. and 4th South.
11	.....Cor. 8th E. and 1st South.
12	.....161 S. 4th East
13	.....1st S. bet. State and 2nd E.
14	.....151 West 1st South.
15	..... Cor. 1st S. and 8th West.
16	.....5th W. and North Temple.
17	.....161 West 1st North.
18	..... Corner Second and A.
19	..4th North bet. Center and 1st West.
20	..... Corner Second and D.
21	.....Corner First and K.
22	.....3rd N. bet. 3rd and 4th West.
23	.....1½ miles N.W. Warm Springs.
25	.....8th West bet. 4th and 5th S.
26	..... Cor. Jordan Ave. and 8th South.
27	.....Corner Fourth and P.
28	..... 748 West 3rd North.
29	.....10th West and 3rd North.
30	....1st West bet. 9th and 10th South.
31	....9th East bet. 9th and 10th South.
32	.....324 South 12th West.
33	.....11th East bet. 4th and 5th South.
Center	....5th N. and 13th W. (Camp's L.)
Cannon	.....8th West and 10th South.
Brighton	.....5 miles west, 8th South.
Farmers	.....State near 11th South.
Waterloo	.....5th East near 11th South
Sugar	.....12th South and 12th East.

Thatcher Music Co., Logan, can save you money. Write, call or telephone.

GENERAL AUTHORITIES

of the

Church of Jesus Christ of Latter-day Saints.

JOSEPH F. SMITH,
Prophet, Seer and Revelator, and President of the Churcn of Jesus Christ of Latter-day Saints in all the world.

JOHN R. WINDER,
First Counselor in the Frst Presidency.

ANTHON H. LUND,
Second Counselor in the Frst Presidency.

Members os the Council of the Twelve Apostles.

FRANCIS M. LYMAN,
JOHN HENRY SMITH,
GEORGE TEASDALE,
HEBER J. GRANT,
JOHN W. TAYLOR,
MARRINER W. MERRILL,
MATTHIAS F. COWLEY,
RUDGER CLAWSON,
REED SMOOT,
HYRUM M. SMITH,
GEORGE A. SMITH,
CHARLES W. PENROSE.

JOHN SMITH, Patriarch to the Church.

Phonographs at $10.00. Clayton Music Co., Salt Lake City.

OREGON SHORT LINE RAILROAD

HAVE YOU INVESTIGATED

IDAHO

IT HAS TRUTHFULLY BEEN TERMED THE LAND OF OPPORTUNITIES .·. .·. .·.

In Farming it Leads, its Climate is Ideal.

Would you like to learn more about this state? Write us.

T. M. SCHUMACHER, Traffic Mgr.
D. E. BURLEY, - - - - - Gen. Pass. & Tkt. Agent
D. S. SPENCER, Asst. G. P. & T. Agt.

Oregon Short Line Railroad,
Salt Lake City, Utah.

Victor Talking Machines start at $15. Clayton Music Co., Salt Lake.

The Counselors in the First Presidency, the Twelve Apostles, and the Presiding Patriarch, as Prophets, Seers and Revelators.

First Seven Presidents of the Seventies.

SEYMOUS B. YOUNG,
C. D. FJELDSTED,
B. H. ROBERTS,
GEORGE REYNOLDS,
JONATHAN G. KIMBALL,
RULON S. WELLS,
JOSEPH W. M'MURRIN.

WILLIAM B. PRESTON, Presiding Bishop.

ROBERT T. BURTON, First Counselor in the Presiding Bishopric.

ORRIN P. MILLER, Second Counselor in the Presiding Bishopric.

ANTHON H. LUND, Church Historian and General Church Recorder.

ANDREW JENSON,
ORSON F. WHITNEY,
A. MILTON MUSSER,
BRIGHAM H. ROBERTS,
Assistant Historians.

Latest Sheet Music. Half Price. Clayton Music Co., Salt Lake City.

The Largest Machinery House in the World

The Mine & Smelter Supply Co.

Sole Owners and Manufacturers of the Wilfley Concentrating Table and Slimer. . . . .

Mill Machinery

Smelting Machinery

Converting Machinery

Air Compressors
Air Drills

Chemicals and Assay Supplies

DENVER, COLORADO,
SALT LAKE CITY, UTAH,
ELPASO, TEXAS,
CITY OF MEXICO,
42 BROADWAY, N. Y.

Thatcher Music Co., Logan, can save you money. Write, call or telephone.

General Church Board of Education.

JOSEPH F. SMITH,
WILLARD YOUNG,
ANTHON H. LUND,
JOHN NICHOLSON,
GEORGE H. BRIMHALL,
RUDGER CLAWSON,
JOSEPH M. TANNER,
JOHN R. WINDER,
CHARLES W. PENROSE.
ARTHUR WINTER, Secretary.

JOSEPH F. SMITH, Trustee-in-Trust for the body of Religious Worshipers known as the Church of Jesus Christ of Latter-day Saints.

JOHN NICHOLSON, Clerk of the General Conference.

Edison Phonographs. Clayton Music Co., Salt Lake.

JOHN SCOWCROFT & SONS CO.

OGDEN - - UTAH
PROVO - - UTAH
POCATELLO - IDAHO

We carry the largest exclusive wholesale stock of

DRY GOODS AND NOTIONS ✤ MEN'S AND LADIES' FURNISHINGS ✤ HATS, SHOES AND RUBBER GOODS ✤ BOY'S & CHILDREN'S CLOTHING ✤ GENERAL GROCERIES ✤ ✤

Between Chicago and San Francisco

IT WILL PAY ANY BUSINESS MAN TO FIGURE WITH US BEFORE BUYING ELSEWHERE. ✤ ✤ ✤ ✤

Choir leaders should get their Choir Music from Clayton Music Co.

NAMES OF

PRESIDENCY AND BISHOPS

OF THE

Organized Stakes of Zion.

ALBERTA STAKE.

President: Edward J. Wood, Cardston, Alberta, Canada.

Counselors: Thomas Duce, Cardston, Alberta, Canada; Sterling Williams, Cardston, Alberta, Canada.

Stake Tithing Clerk: Sylvester Low, Cardston, Alberta, Canada.

Wards.	Bishops.
Ætna	Nathan W. Tanner
Beazer (Cardston)	Mark E. Beazer
Caldwell	Isaac W. Allred
Claresholm	Jno. W. Drollinger
Cardston	Josiah A. Hammer
Frankford	Christopher Frank
Kimball	William R. Sloan
Leavitt	Frank Leavitt
Mountain View	Vincent I. Stewart
Taylor (Taylorsville)	Jas. H. Rampton
Orton	George W. Tolley

APLINE STAKE.

President: Stephen L. Chipman, American Fork, Utah County, Utah.

Counselors: James H. Clarke, American Fork, Utah County, Utah; Abel J. Evans, Lehi, Utah County, Utah.

Stake Tithing Clerk: Eli J. Clayson, American Fork, Utah County, Utah.

(Continued on Page 16.)

We sell you a fine clock and bank combined for $2.00. Write us. Clayton Music Co.

If you enjoy a good cup of tea or coffee try ours, it's the best and only reliable, established and sold since 1889.

Chase & Sanborn, Importers, Boston.

TEAS, COFFEES, SPICES, EXTRACTS.

DON'T FAIL TO TRY

Our Baking Powder. It is absolutely pure, contains no Alum or Amonia.

ATLANTIC TEA COMPANY,

42 RICHARDS ST.

Phone, Bell 968 k. Phone, Independent 707

Orders Solicited in all parts of the City.

SALT LAKE CITY, - UTAH

Regina Music boxes. Clayton Music Co., Salt Lake.

ALPINE STAKE (Continued.)

Wards.	Bishops.
Alpine	Albert Marsh
American Fork, First	James T. Gardner
American Fork, Second	Joseph H. Storrs
American Fork, Third	J. R. Hindley
American Fork, Fourth	W. B. Smith
Cedar Valley	Eli Bennett
Lehi, First	Andrew Fjeld
Lehi, Second	James H. Gardner
Lehi, Third	Henry Lewis
Lehi, Fourth	John Stoker
Linden	Albert Cullimore
Manila	C. P. Warnick
Pleasant Grove	Swen L. Swenson

BANNOCK STAKE.

President: Lewis S. Pond, Thatcher, Idaho.

Counselors: William H. Mendenhall, Joseph T. Pond, Thatcher, Idaho.

Stake Tithing Clerk: Joseph H. Bevins, Thatcher, Bannock Co., Idaho.

Bannock County, Idaho.

Wards.	Bishops.
Grace	Christian H. Poulsen
Central	Rasmus G. Jorgensen
Chesterfield	Rufus V. Call
Cleveland	Henry Larson
Bench	James W. Hubbard
Hatch	Nels J. Hogan
Lund	F. H. Reddish
Mound Valley (Perry)	Wm. W. Williams
Soda Springs	Thos. H. Horsley
Thatcher	Jas. T. Pond
Trout Creek (Lago)	McGee Harris

We sell you a fine clock and bank combined for $2.00. Write us. Clayton Music Co.

University of Utah

The HEAD OF THE PUBLIC SCHOOL SYSTEM OF THE STATE .....

The School of Arts and Sciences offers courses in:
1. General Science.
2. Liberal Arts.

The School of Mines offers courses in:
1. Mining Engineering.
2. Electrical Engineering.
3. Civil Engineering.
4. Mechanical Engineering.
5. Chemical Engineering.

State Normal School offers
1. A five year Normal Course.
2. Advanced Normal Courses.
2. Courses in Kindergarten Training.

A Preparatory School is maintained, which gives preparation for the course in General Science, Liberal Arts, Engineering, Law, Medicine and Business.

Graduates from the 8th grades of the public schools are admitted to the Normal School, but a year of High School work is necessary for admission to the Preparatory School.

Catalogue and illustrated booklet sent free upon request to

University of Utah
Salt Lake City, Utah

Write for our Free Catalogues. Clayton Music Co., Salt Lake.

BEAR LAKE STAKE.

President: William Budge, Paris, Idaho.

Counselors: J. H. Hart, Paris; Wm. L. Rich, Paris, Bear Lake Co., Idaho.

Stake Tithing Clerk: J. U. Stucki, Paris, Bear Lake County, Idaho.

Bear Lake County, Idaho.

Wards.	Bishops.
Bennington	A. R. Wright
Bern (Ovid)	John Kunz
Bloomington	Alma Findlay
Cokeville (Wyo.)	Jos. W. Cook, P. E.
Dingle	Samuel Humphreys
Fish Haven	J. W. E. Stock
Geneva	A. D. Hirschi
Georgetown	Wilford W. Richards
Lanark	James Hymas
Liberty	E. N. Austin
Montpelier	Wilford W. Clark
Nounan	Edgar M. Lindsay
Ovid	Philemon Lindsay
Paris, First	H. T. Humphreys
Paris, Second	Robert Price
Raymond	Samuel W. Hart
St. Charles	Elijah C. Keetch
Sharon	Samuel E. Hymas
Wardboro	Charles G. Keetch
Rich County, Utah.	
Garden City	Samuel Weston
Laketown	Geo. H. Robinson
Round Valley (Laketown)	Issac T. Price

Choir leaders should get their Choir Music from Clayton Music Co.

The Utah State Journal

Largest Daily Circulation in Ogden of any Paper in Ogden

And "ADVERTISING PAYS"

Vose Pianos. Clayton Music Co., Salt Lake.

BEAVER STAKE.

President: Chas. D. White, Beaver City, Beaver County, Utah.

Counselors: J. F. Tolton, Beaver City, Warren Shepherd, Beaver City, Beaver County, Utah.

Stake Tithing Clerk: W. G. Bickley, Beaver City, Beaver County, Utah.

Beaver County, Utah.

Wards.	Bishops.
Adamsville	F. T. Gunn
Beaver, East	Louis W. Harris
Beaver, West	Samuel O. White, Jr.
Frisco	Wm. Ashworth
Greenville	William Edwards
Minersville	Reuben W. Dotson
Milford	J. T. Tanner

BENSON STAKE.

President: Alma Merril, Richmond; Cache Co., Utah.

Counselors: Wm. Waddoups, Lewiston; Brigham A. Hendricks, Lewiston, Utah.

Stake Tithing Clerk: Christian Jacobson, Lewiston, Cache Co., Utah.

Wards.	Bishops.
Clarkston	John Ravsten
Coveville	John C. Larsen
Lewiston	Andrew L. Hyer
Newton	Martin C. Rigby
Richmond	T. H. Merrill
Smithfield	Newton Woodruff
Trenton	B. F. Bingham

Latest Sheet Music. Half Price. Clayton Music Co., Salt Lake City.

THERE ARE BUT TWO KINDS

of light which should be admitted into your home, if nothing save health be considered — daylight and ELECTRIC LIGHT. The former is uncertain, while the latter may be had at all times of the day or night and is of uniform brilliancy, healthful, convenient, cleanly and economical if used judiciously; furthermore, the electric current is adapted to many convenient uses aside from lighting, such as the operation of sewing machines, washing machines, electric flat-irons, electric fans, etc., and for cooking and heating.

Is your home wired for electric light . . . . ?

If not the UTAH LIGHT & RAILWAY COMPANY will help you to have it wired, so that you can enjoy the incomparable conveniences and advantages of ELECTRIC LIGHT in your home at comparatively little outlay.

As for the actual cost for electric lighting you will find that in spite of its immense superiority, under rates reduced by 33 1-3 per cent since July 1st, 1905, electric light is now practically the cheapest light extant.

If you would like to have this beneficent lighting and power service in your home, let us hear from you.

Utah Light & Railway Company

No. 7 Main Street, Salt Lake City, Utah
Phones, Bell 777. Ind. 777.

Latest Sheet Music. Half Price. Clayton Music Co., Salt Lake City.

BIG HORN SAKE.

President: Byron Sessions, Byron, Big Horn Co., Wyoming.

Counselors: Jesse W. Crosby, Jr., Chas. A. Welch, Cowley, Big Horne Co., Wyo.

Stake Tithing Clerk: Emanuel J. Thomas, Byron, Big Horne Co., Wyo.

Big Horn County, Wyoming.

Wards.	Bishops.
Burlington	James S. McNiven
Byron	Fred Kholer
Cowley	Wm. C. Partridge
Lovell	Haskell S. Jolley
Otto	Geo. M. Porter
Branches:	
Perry (Holden, Mont.)	Arthur Barney

BINGHAM STAKE.

President: James E. Steele, Iona, Idaho.

Counselors: Robert L. Bybee, Leorin, Idaho; A. J. Stranger, Iona, Idaho.

Stake Tithing Clerk: J. W. Telford, Iona, Bingham County, Idaho.

(Continued on Page 24.)

Brand New Organ, $39.50. Clayton Music Co., Salt Lake.

The great labor saving

Loose Leaf Ledgers

and all supplies for same

PRICES ON APPLICATION

DESERET NEWS

Salt Lake City, Utah

Regina Music boxes. Clayton Music Co., Salt Lake.

BINGHAM STAKE (Continued.)

Fremont County, Idaho.

Wards.	Bishops.
Annis	Geo. A. Browning
Grant	Alfred K. Dabell
La Belle	John G. Morgan
Lewisville	David Kinghorn
Menan	John W. Hart
Rigby	George A. Cardon
Rudy	Henry M. Perry

Bingham County, Idaho.

Ammon	Christian Anderson
Eagle Rock (Idaho Falls)	
	James Thomas
Gray	Geo. H. Muir
Iona	Charles W. Rockwood
Lorenzo	Albert Beazer
Lincoln	Heber Caustin
Milo (Leorin)	Parley J. Davis
Palisade (Irwin)	John H. Caldwell
Shelton (Prospect)	John S. Howard
Willow Creek (Ako)	A. B. Simmons

BLACKFOOT STAKE.

President: Elias S. Kimball, Blackfoot, Bingham County, Idaho.

Counselors: Lorenzo R. Thomas, Blackfoot, Bingham County, Ida.; Don C. Walker, Lewisville, Fremont County, Idaho.

Stake Tithing Clerk: J. T. Carruth, Blackfoot, Idaho.

Bingham County, Idaho.

Wards.	Bishops.
Basalt	Wm. M. Dye
Blackfoot	Peter G. Johnson
Goshen	Lars Sorenson
Groveland (Blackfoot)	Adam Yancey
Lost River (Moore)	Andrew Jensen, Jr.
Kimball	Moroni Mecham
Moreland (Bryan)	Warren P. Lindsay
Rich	Henry Lucherine
Riverside	George B. Wintle
Shelly	John F. Shelly
Taylor	Thomas G. Clegg
Tilden	Geo. Y. Pugmire
Thomas	John R. Williams
Woodville	J. J. Hammer

Brand New Organ, $39.50. Clayton Music Co., Salt Lake.

Ogden State Bank

Capital, - - - - -	$100,000.00
Surplus and Profits, - -	55,000.00
Deposits, - - - -	1,271,845.00

H. C. BIGELOW, President.
J. M. BROWNING, Vice-Prest.
A. P. BIGELOW, Cashier.
R. A. MOYER, Asst. Cashier.

Accounts of Farmers and Stockmen especially invited.

Interest paid on Savings Accounts and Time Deposits.

Church Pews and Opera Chairs

Can be secured at lowest prices from us. We have seated more meeting houses in Utah than all other companies combined.

CATALOGUE FREE

B. A. McMillan Co.

178 W. Second South St.

Thatcher Music Co., Logan, can save you money. Write, call or telephone.

BOXELDER STAKE.

President: Oleen N. Stohl.

Counselors: Lucius A Snow; William Clemments Horsley.

Stake Tithing Clerk: John S. Bingham, Brigham City, Boxelder County.

Boxelder County, Utah.

Wards.	Bishops.
Brigham City, First	John B. McMaster
Brigham City, Second	Thos. H. Blackburn
Brigham City, Third	Lorenzo N. Stohl
Brigham City, Fourth	Brigham Wright
Bear River City	L. F. Johnson
Beaver (Collinston)	Francillo Durfey
Bothwell (Point Lookout)	J. M. Stokes
Deweyville	George C. Dewey
Elwood	Peter M. Hansen
East Garland	John W. Larsen
Garland	W. L. Grover
Honeyville	Thos. Wheatley, Jr.
Mantua (Geneva)	Michael Schow
North (Brigham City)	Thomas Yates
Park Valley	James M. Palmer
Perry	Morris Peters
Snowville	Jonathan C. Cutler, Jr.
Stone	Thomas W. Roe
Thatcher	James Nelson
Willard	Wm. J. Facer

CACHE STAKE.

President: Joseph Morrell, Logan.

Counselors: Isaac Smith, W. W. Maughan, Logan.

Stake Tithing Clerk: Jos. E. Wilson,

(Continued on Page 28.)

Insure with the Home Fire of Utah, a Home Company for Home People.

To California

AND ITS FAMOUS
SUMMER RESORTS

SALT LAKE ROUTE

Los Angeles — Catalina
Ocean Beaches — Orange Groves
San Pedro — Pasadena

Palatial Vestibuled Train leaves Salt Lake 8:30 p.m. Daily. Observation Drawing Room and Standard Pullman Sleeper, Tourist and Dining Car.

FREE RECLINING CHAIR CAR.

Ask nearest Agent for information on Pacific Coast Excursions or write to

J. L. MOORE,
District Passenger Agent

SAN PEDRO, LOS ANGELES & SALT LAKE RAILROAD

Salt Lake City, Utah

H. A. Pedersen & Co., Logan, Real Estate, City and Farm Loans. Write us.

CACHE STAKE (Continued.

Logan, Cache County, Utah.

Wards.	Bishops.
Benson	W. H. Ballard
Greenville (Logan)	N. W. Crookston
Hyde Park	Chas. G. Hyde
Logan, First	Joseph E. Cardon
Logan, Second	Anthon Anderson
Logan, Third	Richard Yeates
Logan, Fourth	Thomas X. Smith
Logan, Fifth	William Hyde
Logan, Sixth	A. L. Skankey
Logan, Seventh	C. J. Larson
Providence	Frederick Theurer

CASSIA STAKE.

President: Wm. T. Jack, Oakley, Idaho.

Counselors: John L. Smith., Wm. T. Harper, Oakley, Idaho.

Stake Tithing Clerk: Marcus O. Funk, Oakley, Idaho.

Cassia County, Idaho.

Wards.	Bishops.
Albion	Thos. E. Harper
Almo	Thomas O. King
Basin (Carey P. O., Blaine Co.)	A. S. Sagers
Blaine	George S. Harris
Elba	Thomas Taylor
Marion	Adam G. Smith
Oakley, First	Hector C. Haight
Oakley, Second	R. H. Hunter
Oakley, Third (Locust)	Oliver B. Pickett
Yost	Thomas H. Blackburn, Jr.
Boxelder County, Utah.	
Grouse Creek	David H. Toyn

Brand New Piano, $125.00. Clayton Music Co., Salt Lake.

L. D. S.
Garments

Summer Weight Cotton	$1.25
Medium Weight Cotton	1.50
Light Weight Wool and Cotton	2.00
Medium Weight Wool and Cotton	2.50
Heavy Weight Wool and Cotton.....	3.00

We Pay Mail or Express.

Send us your full height, weight and chest measure.

Special attention to mail orders.

LOGAN KNITTING FACTORY

Logan, Utah

Don't fail to get prices on Groceries from People's Cash Store. They cut the price.

DAVIS STAKE.

President: Joseph H. Grant, Woods Cross, R. F. D.

Counselors: James A. Eldredge, Woods Cross, R. F. D.; Jesse M. Smith, Layton, R. F. D.

Stake Tithing Clerk: John J. Smith, Centerville.

Davis County, Utah.

Wards.	Bishops.
Centerville	Melvin H. Randall
Clinton (Hooper P. O., Weber Co.)	Orlando D. Hadlock
Farmington	J. M. Secrist
Kaysville	Peter Barton
Layton	Daniel B. Harris
South Bountiful (Woods Cross P. O.)	Starns Hatch
South Hooper	Gilbert Parker
South Weber (Blaine)	Geo. W. Kendell
Syracuse (Syracuse, Davis Co.)	David Cook
East Bountiful	David Stoker
West Bountiful (Woods Cross P. O.)	Dan Muir
West Layton (Layton)	David E. Layton

EMERY STAKE.

President: Reuben G. Miller, Price, Carbon County, Utah.

Counselors: John H. Pace, Henry G. Mathis, Price, Carbon County, Utah.

Stake Tithing Clerk: Arthur W. Horsley, Price Carbon Co., Utah.

(Continued on Page 32.)

Get an Estey Organ for your Meeting House. Clayton Music Co.

Davis County NURSERIES

We are growers of a full line of Nursery & Shade Stock

For the wholesale and retail trade. Our soil grows a fine root system. Have just completed the largest frost-proof brick packing and storage house and cellars west of the Missouri river. The D. & R. G. Ry. at our door and O.S.L.Ry. near by, making shipping facilities as good as can be had. Our stock is not subjected to wind, frost or changing temperature from time it is dug until delivered to planter. Can give you better trees and more prompt service than ever before.

Nurseries Located at **Roy, Utah**

Insure with the Home Fire of Utah, a Home Company for Home People.

EMERY STAKE (Continued.)

Wards. Bishops.

Castle Dale.....John Y. Jensen
Clawson Branch.William H. Hitchcock
Cleveland .....L. P. Overson
Deseret Lake Branch.....
.....Henry G. Mills
Emery.....Alonzo Brinkerhoff
Ferron.....John D. Killpack
Green River Branch.....
.....Franklin P. Fulmer, P. E.
Huntington.....Antone Neilson
Lawrence.....Christian M. Miller
Molen.....Hans P. Rasmussen
Orangeville.....Henry M. Reid

Carbon County, Utah.

Castle Gate.....Andrew Young, P. E.
Price.....Ernest S. Horsley
Spring Glen (Helper).....
.....Jno. T. Rowley, P. E.
Sunnyside.....Samuel Dugmose
Wellington.....Eugene E. Branch

ENSIGN STAKE.

President: Richard W. Young, 309 First Street, Salt Lake City; office Deseret News Annex.

Counselors: Joseph S. Wells, 180 G street, Salt Lake City; John M. Knight, 243 south Seventh East street.

Stake Tithing Clerk: Wm. A. Shepherd, Second street, Salt Lake City.

Wards. Bishops.

Eleventh.....Robert Morris
(227 Tenth East, S. L. C.)
Twelfth.....Thos. A. Williams
(147 E. South Temple, S. L. C.)
Thirteenth.....Frank B. Platt
(147 State St., Salt Lake City.)
Eighteenth.....Orson F. Whitney
(45 Fourth Street.)
Twentieth.....George Romney
(143 C St., S. L. City.)
Twenty-first.....Marcellus S. Wooley
(613 Third St., S. L. City.)
Twenty-seventh.....James Maxwell
(1126 Fourth St.)

Steinway Pianos. Clayton Music Co., Salt Lake City.

First Article of Faith.

Isaac Pitman's Shorthand

America's Representative System

All the official reporters of the Church, from Brother George D. Watt (more than 50 years ago) to the present time, have all been writers of the Issac Pitman system of shorthand.

Government endorsement, "Isaac Pitman's Shorthand is the best."

It is used by the entire staff of the Senate reporters.

Taught exclusively in the public and high schools of Greater New York, and foremost schools throughout the country.

Highly recommended to students by Brothers Arthur Winter, John M. Whitaker, Frederick E. Barker, Daniel Hamer, Jacob Schulthess, Etc.

Lessons $2.00 per month, satisfaction or money refunded.

JAS. D. STIRLING

International Certified Teacher of

Shorthand

340 E. 5th South St., - Salt Lake City

H. A. Pedersen & Co., Logan, Real Estate, City and Farm Loans. Write us.

FREMONT STAKE.

President: Thomas E. Bassett, Rexburg, Fremont County, Idaho.

Counselors: Mark Austin, Albert Heath, Rexburg.

Stake Tithing Clerk: Wm. E. Gee, Rexburg, Fremont County, Idaho.

Freemont County, Idaho.

Wards.	Bishops.
Archer	George Briggs
Chester	B. Blanchard, P. E.
Conant Branch (Farnum)	James Green
Egin	H. H. Hunter
Hibbard (Hibbard)	Geo. A. Hibbard
Independence	A. P. Anderson
Kilgore Branch	Jno. B. Crapo
Lima Branch (Lima, Mont.)	Wm. Purdie, P. E.
Lyman	C. P. Bowen
Marysville	Jas. H. Wilson
Ora	M. J. Kerr
Parker	Daniel G. Miller
Plano (Edmunds)	Richard Hemsley, Jr.
Rexburg, First ward	Thos. E. Ricks
Rexburg, Second ward	T. J. Winter
St. Anthony	J. E. Fogg
Salem	B. R. Harris
Sugar	Albert Ricks
Teton	Jacob Johnson
Twin Groves (St. Anthony)	J. J. Wellard
Vernon	Parley Egbert
Wilford	S. W. Orme

Insure with the Home Fire of Utah, a Home Company for Home People.

Cleaveland Commission Company

CAR LOT dealers in WHEAT, OATS, CORN, BARLEY, HAY MILL STUFFS, ALFALFA SEED AND POTATOES.

When in the market TO BUY OR TO SELL it will pay to see us.

CORRESPONDENCE SOLICITED

15 West Second South Street
Salt Lake City - Utah

Buy goods at cut prices at People's Cash Store.

GRANITE STAKE.

President: Frank Y. Taylor, 104 S. Main, Salt Lake City, Utah.

Counselors: Edwin Bennion, Granger, John M. Cannon, Templeton Bldg., Salt Lake City, Utah.

Stake Tithing Clerk: Wm. McEwan, Zion's Savings Bank, Salt Lake City, Utah.

Salt Lake County, Utah.

Wards.	Bishops.
Bennion (Murray R. F. D. Redwood Road)	Thomas Diamond
Big Cottonwood (Halliday P. O.)	Milo Andrus
East Mill Creek (Calder Station)	John Neff
Emerson	Millen M. Atwood
Farmers (Calder Station)	Henry F. Burton
Forest Dale (Calder Station)	James Jensen
Granger	Dan'l McRae
Grant (Murray)	Wm. M. Mackey
Hunter	Laronzo Day
Mill Creek (Murray)	James C. Hamilton
Murray	Uriah G. Miller
South Cottonwood (Murray)	Wm. B. Erekson
Sugar House (Sugar Station)	John M. Whitaker
Taylorsville	Heber Bennion
Waterloo	Asahel H. Woodruff
Wilford (Calder Staion)	Jas. D. Cummings
Winder (Murray)	Jos. A. Cornwall

Vose Pianos. Clayton Music Co., Salt Lake.

"PEACOCK"

Rock Springs Coal

CLEANEST AND BEST
FOR ALL SEASONS.
ECONOMICAL BE-
CAUSE NO WASTE.

Central Coal & Coke Co.

"At the Sign of the Peacock"

PHONES 2600

38 S. Main Street

H. A. Pedersen & Co., Logan, Real Estate, City and Farm Loans. Write us.

HYRUM STAKE.

President: W. C. Parkinson, Hyrum, Cache County, Utah.

Counselors: A. M. Israelson, Hyrum; W. H. Maughan, Wellsville.

Stake Tithing Clerk: John W. Jensen, Logan.

Cache County, Utah.

Wards.	Bishops.
Avon	James J. Facer
College	Charles O. Dunn
Hyrum, First	H. F. Liljenquist
Hyrum, Second	A. A. Allen, Jr.
Hyrum, Third	N. J. Nielsen
Mendon	M. D. Bird
Millville	John E. Roueche
Mt. Sterling (Hyrum)	L. P. Christiansen
Paradise	Samuel Oldham
Wellsville	E. R. Owen

IOSEPA COLONY.

Thos. A. Waddoups, President Hawaiian Colony, Iosepa, Skull Valley, Tooele County, Utah.

JORDAN STAKE.

President: Hyrum Goff, West Jordan, Salt Lake County, Utah.

Counselors: James Jensen, Sandy; J. W. W. Fitzgerald, Draper.

Stake Tithing Clerk: Niels Lind, West

(Continued on Page 40.)

Insure with the Home Fire of Utah, a Home Company for Home People.

ESTABLISHED 1864

F. Auerbach & Bro.

ONE PRICE TO ALL NEVER UNDERSOLD

SALT LAKE CITY, UTAH

Known as UTAH'S MOST POPULAR DRY GOODS STORE, sell THE BEST GOODS AT THE LOWEST PRICES of any house in this intermountain region. Our main object is to please our customers. TRY US WITH A SMALL ORDER AND TEST SOME OF OUR WONDERFUL VALUES. If you order anything from us YOU MUST BE SATISFIED, as our guarantee is "*YOU MUST BE PLEASED.*"

Insure with the Home Fire of Utah, a Home Company for Home People.

JORDAN STAKE (Continued.)

Jordan, Salt Lake County, Utah.

Wards.	Bishops.
Bingham	Wm. B. Waters
Bluffdale(Riverton R. D. No. 1)	William C. Crump
Butler (Sandy R. D. No. 4)	Alva Butler
Crescent (Sandy R. D. No. 2)	James P. Jensen
Draper	W. B. Enniss
East Jordan (West Jordan)	Joseph B. Wright
Granite (Sandy R. D. No. 4)	James A. Muir
Herriman (Riverton R. D. No. 1)	James S. Crane
Riverton	Gordon S. Bills
Sandy	W. D. Kuhre
South Jordan (Sandy R. D. No. 2)	Thomas Blake
Union (Sandy R. D. No. 3)	W. C. Burgon
West Jordan (Sandy R. D. No. 2)	John A. Egbert

JUAB STAKE.

President: James W. Paxman, Nephi, Juab County, Utah.

Counselors: Isaac H. Grace, John W. Ord, Nephi, Juab County.

Stake Tithing Clerk: Langley A. Bailey, Nephi, Juab County.

(Continued on Page 42.)

Victor Talking Machines. Clayton Music Co., Salt Lake.

Only Transcontinental Line Passing Directly Through Salt Lake City.

Connections made in Ogden Union Depot with all Trains of Southern Pacific and Oregon Short Line.

OFFERS CHOICE OF

3- FAST THROUGH TRAINS DAILY -3

And Three Distinct Scenic Routes.

Pullman Palace and Ordinary Sleeping Cars to ....

DENVER, OMAHA, KANSAS CITY, ST. LOUIS, CHICAGO

Without Change.

Free Reclining Chair Cars.
Personally Conducted Excursions.
A Perfect Dining Car Service.

For Rates, Folders, etc., inquire of nearest Ticket Agent, or write

I. A. BENTON, Gen. Agt. Pass Dep't., Salt Lake City, Utah.

Kimball Pianos, Clayton Music Co., Salt Lake City.

PIONEER STAKE (Continued.)

Twenty-sixth..... Frank Stanley
(860 S. Eighth West.)

Thirtieth.....Heber S. Cutler
(905 S. West Temple.)

Thirty-second.....Robert Sherwood
(16 S. Main St.)

Country Wards.

Brighton...Frederick W. Schoenfeld
(Brighton, S. L. Co.)

Cannon.....Lewis M. Cannon
(Care of Z. S. B. and T. Co., S. L. C.)

Pleasant Green (Riter).....
.....Hiram T. Spencer

POCATELLO STAKE.

President: Wm. A. Hyde, Pocatello, Idaho.

Counselors: Noah S. Pond, Henry S. Woodland, Pocatello, Idaho.

Stake Tithing Clerk: Lysander C. Pond, Pocatello, Idaho.

Bannock County, Idaho.

Wards.	Bishops.
Cambridge (Downey)	Geo. T. Hyde
Demsey	Washington McClellan
Garden Creek (Robin)	Joseph E. Capell
Grant (Swan Lake)	James F. Hunt
Marsh Center (Carl)	Nathan S. Coffin
McCammon	Albert M. Boyce
Neeley	Wilford Benion
Pocatello	Milo A. Hendricks
Rockland (Landing)	Ephraim Ralphs
Woodland (Downey)	Wm. Henry Wakeley

Kimball Pianos, Clayton Music Co., Salt Lake City.

JOSEPH E. TAYLOR

MANUFACTURER & JOBBER of all kinds of COFFINS, CASKETS, ROBES, LININGS, HARDWARE, and every variety of Undertaking. Funeral Supplies furnished. Undertaking department, Morgue and Embalming rooms in adjoining building. Both Phones 70

251-255 E. FIRST SOUTH

WHO DOES NOT READ

The Saturday News

Thatcher Music Co., Logan, can save you money. Write, call or telephone.

SALT LAKE STAKE.

President: Nephi L. Morris, 305 Deseret News Bldg.

Counselors: George R. Emery, Box 778, Salt Lake City: Edward T. Ashton, 301 Desert News Building, Salt Lake City.

Stake Tithing Clerk: John E. Cottam, 305 Deseret News Building.

Wards.	Bishops.
Fourteenth	George H. Taylor (158 W. Third South, S. L. City.)
Fifteenth	John W. Boud (48 South 6th West.)
Sixteenth	Edwin F. Parry (17 North Fifth West.)
Seventeenth	Franklin S. Tingey (230 North 2nd West.)
Nineteenth	Isaac Barton (98 Center St., S. L. City.)
Twenty-second	Alfred Solomon (405 N. Fourth West, S. L. City.)
Twenty-third	George R. Jones (39 S. West Temple, S. L. City.)
Twenty-eighth	William McMillan (343 N. Fifth West.)
Twenty-ninth	Theodore McKean (403 N. Twelfth West.)
Center	Robert H. Bradford (Camps Lane, Salt Lake City.)

Get an Estey Organ for your Meeting House. Clayton Music Co.

SALT LAKE & JORDAN MILL AND ELEVATOR COMPANY

Manufacturers of that Good Flour

WHITE FAWN.

We also Manufacture a Specialty in

Golden Graham,

Germ of Wheat,

Red Cross Health Flour

We buy all kinds of Grain
in Wagon and Carload lots

Both phones 683. Salt Lake City, Utah.

Kimball Organs. Clayton Music Co., Salt Lake City.

SAN LUIS STAKE.

President: Levi P. Helm, Manassa.
Counselor: Thos. A. Crowther, Sanford, Conejos County, Colo.
Stake Tithing Clerk: Stephen A. Smith, Sanford, Conejos County, Colo.

Conejos County, Colorado.

Wards.	Bishops.
Eastdale	Christen Jensen
Manassa	Samuel Jackson
Richfield (La Jara)	John W. Shawcroft
Sanford	Wm. O. Crowther

Castella County, Colo.

SAN JUAN STAKE.

President: Walter C. Lyman, Bluff, San Juan County, Utah.
Counselors: William Halls, Mancos, Montezuma County, Colo.; W. H. Redd, Bluff, San Juan County, Utah.
Stake Tithing Clerk: Peter Allen, Bluff, San Juan County, Utah.

San Juan County, Utah.

Wards.	Bishops.
Bluff	L. H. Redd
Burnham (Fruitland)	John T. Nielsen
Monticello	F. I. Jones

Grand County, Utah.

Moab	John P. Larsen

Montezuma County, Colorado.

Mancos	George Halls

San Juan County, New Mexico.

Hammond (Bloomfield, N. M.)	J. L. Tenney

Kimball Organs. Clayton Music Co., Salt Lake City.

New Psalmody.

A new edition of the L. D. S. Psalmody has been issued to correspond with the revised Hymn Book, it also contains the music for the additional thirteen hymns. New plates have been made throughout. The book, though enlarged in its number of pages, has been somewhat reduced in form, making it more convenient for choir use. The price has also been reduced in the various binds as follows: Cloth, $1.25; half leather, $1.50; limp leather, $1.75; and full morocco gilt, $2.50. Both Hymn Book and Psalmody are now ready at the *Deseret News Book Store.*

Kimball Organs. Clayton Music Co., Salt Lake City.

SEVIER STAKE.

President: Wm. H. Seegmiller, Richfield, Sevier County.
Counselors: Joseph S. Horne, Robt. D. Young, Richfield, Sevier Co.
Stake Tithing Clerk: Geo. M. Jones, Box 91, Richfield, Sevier Co., Utah.

Sevier County, Utah.

Wards.	Bishops.
Annabella	Joseph W. Fairbanks
Aurora	Christian Christensen
Brooklyn (Elsinore)	James F. Shaw
Burrville	Norman Fillmore, P. E.
Elsinore	Jens I. Jensen
Glenwood	Herbert H. Bell
Inverury	Carl B. Greenwood
Joseph	Joseph F. Parker
Koosharem	Parley Anderson
Marysvale	Chas. F. Black, P. E.
Monroe (South)	Heber Swindle
Monroe (North)	Jos. H. Jensen
Redmond	Martin Jensen
Richfield, First	Heber C. Christensen
Richfield, Second	Virginius Bean
Richfield, Third	George W. Coons
Salina	Carl A. Mattson
Sigurd	John Dastrup
Vermillion	John Gledhill, Jr.
Venice	Joseph W. Cowley

SNOWFLAKE STAKE.

President; Jesse N. Smith, Snowflake, Navajo County, Arizona.
Counselors: Smith D. Rogers, Snowflake; J. H. Richards, St. Joseph, Navajo County, Arizona.
Stake Tithing Clerk: Sam'l. F. Smith, Holbrook, Navajo County, Ariz.

Wards.	Bishops.
Pinedale	E. M. Thomas
Showlow	J. C. Owens
Snowflake	John Hunt
St. Joseph	John Bushman
Taylor	James J. Shumway
Woodruff	Levi M. Savage

Brand New Piano, $125.00. Clayton Music Co., Salt Lake.

New Hymn Book And Psalmody.

A new edition of the L. D. S. Hymn Book (the twenty-fourth), revised under the direction of the Church Authorities, has just been issued by the Deseret News. Many improvements will be observed. The names of the authors, as far as they could be ascertained, have been appended to each hymn. Special type was selected for the edition to secure a large, plain and bold print, without increasing the size of the book. Thirteen new selected hymns have been added to the collection, among which are "Onward, Christian Soldier," "Peace Be Still," Rock of Ages," "Abide With Me," the two National anthems, "America" and "The Star Spangled Banner," and several others.

Victor Talking Machines. Clayton Music Co., Salt Lake.

SOUTH SANPETE STAKE.

President: Lewis Anderson, Manti, Sanpete County.
Counselors: Joseph Y. Jensen, Ephraim; Ezra Shomaker, Manti, Sanpete County.
Stake Tithing Clerk: Peter A. Poulson, Manti, Sanpete County.

Sanpete County, Utah.

Wards.	Bishops.
Centerfield	Andrew C. Fjeldsted
Ephraim, North	John S. Beal
Ephraim, South	Charles R. Dorius
Fayette	John Bartholomew
Gunnison	Joseph Christensen
Manti, North	N. R. Petersen
Manti, South	Louis C. Kjar
Mayfield	Parley Christiansen
Sterling	N. C. Christensen

STAR VALLEY STAKE.

President: George Osmond, Afton, Uinta County, Wyoming.
Counselors: Wm. W. Burton, Wilford A. Hyde, Afton, Uinta County, Wyo.
Stake Tithing Clerk: Wm. H. Kennington, Afton, Uinta County.

Uinta County, Wyoming.

Wards.	Bishops.
Afton	Osborne Low
Auburn	Herman Hyde
Bedford	John Fluckinger, P. E.
Fairview	Franklin G. Tolman
Freedom	Aaron F. Bracken
Grover	James Jensen
Osmond, (Afton)	Andrew M. Neilsen
Smoot	Frank P. Cranney
Thayne	Neils Hokanson

Edison Phonographs. Clayton Music Co., Salt Lake.

State Repository

FOR

School Supplies

AND ALL THE

Public School Text Books

Deseret News Book Store

Leading Book Concern of the State

WRITE FOR PRICES AND TERMS

Just Issued
Psalmody and
L. D. S. Hymn Book

NEW, REVISED AND
ENLARGED EDITION

Deseret News Book Store

6 MAIN STREET,
SALT LAKE CITY, - UTAH

Victor Talking Machines start at $15. Clayton Music Co., Salt Lake.

ST. GEORGE STAKE.

President: Edward H. Snow, St. George, Washington County, Utah.

Counselors: Thomas P. Cottam, Geo. F. Whitehead, St. George, Washington County, Utah.

Stake Tithing Clerk: David R. Forsha, St. George, Washington Co., Utah.

Washington County, Utah.

Wards.	Bishops.
Grafton (Wheeler P. O.)	Jas. M. Ballard
Gunlock	Franklin O. Holt
Enterprise	George A. Holt
Pine Valley	Jeter Snow
Pinto	Heber E. Harrison
La Virken	Morris Wilson, Jr.
Rockville	John F. Langston
St. George, East	Isaac C. Macfarlane
St. George, West	James McArthur
Santa Clara	J. G. Hafen
Springdale	Oliver D. Gifford
Toquerville	Wm. A. Bringhurst
Virgin	Samuel Isom
Washington	Andrew Sprowl

Lincoln County, Nevada.

Bunkerville	Edward M. Bunker, Jr.
Lund	Orrin H. Snow
Mesquite	Wm. E. Abbott
Overton	John M. Bunker
Panaca	Francis C. Lee
Preston	Hyrum S. Arnoldson

Phonographs at $10.00. Clayton Music Co., Salt Lake City.

SEEDS

ALL KINDS
LARGEST STOCKS
LOWEST PRICES

Yet not how cheap
but how good.

GRAIN

CAR-LOADS

Bought and Sold, at all
Stations in Utah
and Idaho.

Established 17 Years.

C. A. SMURTHWAITE
PRODUCE CO.

OGDEN, - - UTAH
LOGAN, - - UTAH

Edison Gold Mounted records. 35c each. Clayton Music Co.

ST. JOHNS STAKE.

President: David K. Udall, St. Johns, Apache County, Arizona.

Counselors: Chas. P. Anderson, St. Johns, Apache County, Arizona, Wm. D. Rencher, St. Johns, Ariz.

Stake Tithing Clerk: Willard Farr, St. Johns, Apache County, Ariz.

Wards.	Bishops.
Alpine	W. I. Burk
Eagar	Joseph Udall
Greer	Ellis W. Wiltbank
Nutrioso	Orson Wilkins
St. Johns	O. Ephraim Overson

McKinley County, New Mexico.

Ramah	S. E. Lewis
Luna	Mansell H. Thompson, P. E.

Socorro County, New Mexico.

ST JOSEPH STAKE.

President: Andrew Kimball, Thatcher, Graham County, Arizona.

Counselors: W. D. Johnson, C. M. Layton, Thatcher, Graham County, Arizona.

Stake Tithing Clerk: J. H. Larson, Thatcher, Graham County, Arizona.

Graham County, Arizona.

Wards.	Bishops.
Bisbee	John S. Warren
Bryce	David H. Claridge
Central	Alva S. Porter
Clifton Branch (Ind. Branch)	G. W. Williams, Jr.
Eden	Alvin B. Kempton
Franklin (Duncan)	Thos. S. Nations
Graham (Safford P. O.)	Geo. Skinner
Hubbard	John Hancock
Layton (Safford)	James R. Welker
Lebanon	Thomas Alger
Matthews	Lehi Larsen
Pima	Philemon C. Merrill
St. David (Cochise Co.)	John S. Merrill
Thatcher	Wm. A. Moody
San Pedro (Cochise Co.)	Joseph N. Curtis

Write for our Free Catalogues. Clayton Music Co., Salt Lake.

If It Happens It's In
The Herald

W. A. CLARK, President
WM. IGLEHEART, Mgr.

Daily 85c a Month
Semi-Weekly $1.50 a Year

Write for our Free Catalogues. Clayton Music Co., Salt Lake.

SUMMIT STAKE.

President: Moses W. Taylor, Coalville, Summit Co., Utah.
Counselors: Thomas L. F. Allen, George W. Young, Coalville.
Stake Tithing Clerk: Edward H. Rhead, Coalville.

Summit County, Utah.

Wards.	Bishops.
Castle Rock	David Reese
Coalville	Frank Croft
Coalville, East	John F. Wilde
Echo	Joseph Hopkin
Francis (Kamas)	Daniel Mitchell
Grass Creek (Coalville)	John E. Pettit
Henefer	Micah F. Harris
Hoytsville	William Sargent
Kamas	Dan Lambert
Oakley	William P. Richards
Park City	Frederick Rasband
Parleys Park (Park City	Angus J. Cannon
Peoa	Arthur Maxwell
Rockport	James Vernon
Upton	John S. Saxton
Wanship	Frank Hixson
Woodland	Ephraim Lambert

TAYLOR STAKE.

President: H. S. Allen, Raymond, Alberta, Canada.
Counselors: Theo. Brandley, Sterling, Alberta, Canada; Jesse W. Knight, Raymond, Alberta, Canada.
Stake Tithing Clerk: Geo. H. Budd, Raymond, Alberta, Canada.

Wards.	Bishops.
Magrath	Levi Harker
Raymond	John F. Anderson
Sterling	Arthur E. Fawns
Tabor	A. A. Van Orman

Choir leaders should get their Choir Music from Clayton Music Co.

Telephone 453. P. O. Box 872

DENVER, COLO.
SALT LAKE CITY, UTAH.
EL PASO, TEXAS.

J. P. Paulson

MANUFACTURER OF

BANK
OFFICE
PULPIT
&
STORE
FIXTURES

WALL
CASES

DESKS

SHOW
CASES
ETC.

170-72-74 West Second South St.
Salt Lake City - - Utah

We sell you a fine clock and bank combined for $2.00. Write us. Clayton Music Co.

TETON STAKE.

President: Don C. Driggs, Driggs, Fremont County, Idaho.
Counselors: John D. Killpack, Jr., Driggs; George S. Young, Alta, Uinta County, Wyo.
Stake Tithing Clerk: M. M. Norman, Driggs, Fremont County, Idaho.

Fremont County, Idaho.

Wards.	Bishops.
Bates	Thomas Bates, P. E.
Cache	Robt. G. Meikle
Chapin	David P. Cheney
Darby	David Loveland
Driggs	Stanley B. Fairbanks
Haden	Willard G. Homer
Jackson	James I. May
Leigh	H. D. Fulmer
Victor	Nahum Curtis

Uinta County, Wyoming. ....

Pratt (Alta)	F. W. Morgan
Wilson	Abraham Ward, P. E.

TOOELE STAKE.

President: H. S. Gowans, Tooele City, Tooele County, Utah.
Counselors: George F. Richards, Charles A. Orme, Erda, Tooele County, Utah.
Stake Tithing Clerk: Thomas Williams, Grantsville, Tooele County, Utah.

Tooele County, Utah.

Wards.	Bishops.
Batesville (Erda)	Edwin M. Orme
Clover	M. M. Stookey
E T City (Lake Point)	Emil Feller
Grantsville	James L. Wrathall
Lakeview (Lincoln)	J. G. Shields
Mercur	Geo. W. Bryan
St. Johns	John T. Russell
Tooele City	Silas C. Orme
Vernon	Israel Bennion

Victor Talking Machine. Clayton Music Co., Salt Lake.

For SALE or RENT

If You need any scenery or equipment for Ward or Private Entertainments, write me for particulars. I can furnish all you need. Proscenium, Curtains and scenery of every description, and patent electrical effects.

Theatres, Opera Houses and Play Houses of all kinds may be supplied by seeing or writing.

CHARLES PETERSON

44 Richards Street

SIGNS AND BANNERS

Regina Music Boxes. Clayton Music Col., Salt Lake.

UINTAH STAKE.

President: S. R. Bennion, Vernal, Uintah County, Utah.

Counselors: R. S. Collett, James Hacking, Vernal, Uintah County, Utah.

Stake Tithing Clerk: H. W. Woolley, Vernal, Uintah County, Utah.

Uintah County, Utah.

Wards.	Bishops.
Glines (Vernal)	Joseph McKee
Jensen	George P. Billings
Maeser	Sterling D. Colton
Mountain Dell (Dry Fork)	A. B. Searle
Naples	James M. Shaffer
Vernal	John N. Davis

UNION STAKE.

President: F. S. Bramwell, La Grande, Union County, Oregon.

Counselors: C. W. Nibley, Perry, Union County, Oregon; L. J. Jordan, Alicel, Union County, Oregon.

Stake Tithing Clerk: C. P. Ferrin, La Grande, Union County, Oregon,

Wards.	Bishops.
Alicel (Union Co., Oregon)	E. D. Salisbury
Baker (Baker City)	W. J. Wale
Bramwell (Emmett Po. O., Idaho)	W. J. Orchard
Cove	John A. Abbott
Emmett (Idaho)	David Nelson
Imbler (Union Co.)	Joseph H. Salisbury
Indian Valley (Idaho)	George W. Rose
La Grande (Union Co.)	Geo. Stoddard
Mt. Glen (La Grande, Or., R. D.)	E. D. Whiting
Nibley (La Grande, Or., R. D.)	W. J. Rawson
Summerville	Thomas Platt
Union (Union Co., Or.)	Francis P. Hammond
Pine Grove (Elgin, Union Co., Or. P. O.)	Hyrum Weech

Regina Music Boxes. Clayton Music Col., Salt Lake.

NEW PACKING HOUSE.

The Deseret News Says:

The new packing house company that has recently been incorporated in Salt Lake City, absorbs the business of Knight & Co., who have conducted a slaughtering business in this city for five years past. The name of the new concern is the Utah Packing Company, and its articles of incorporation have been filed with the secretary of state. Its capital stock is $200,000, divided into shares of the par value of $100 each, and $74,000 of the capital stock has been subscribed for by members of the old firm. The balance of the stock will remain as treasury stock to be used in extensive improvements contemplated, among which is the construction of a modern packing plant. Richard Papworth is president of the new corporation; Miland Knight, vice-president; J. W. West, secy. and treasurer

The incorporators of the new company have been so long connected with the live stock and meat trade of this region that they are in a position to fully sense the situation, realize its needs and prepare for the opportunities it presents, as their operations have been expanded from very small dealings to a volume which requires the extension of facilities indicated by the heavy capitalization of the new corportion.

Vose Pianos. Clayton Music Co., Salt Lake.

UTAH STAKE.

President: David John, Provo, Utah County, Utah.

Counselors: Jos. B. Keeler, and Lafayette Holbrook, Provo, Utah County, Utah.

Stake Tithing Clerk: J. W. Bean, Provo, Utah County.

Utah County, Utah.

Wards.	Bishops.
Clinton	David A. Mitchell, P. E.
Lake View (Provo)	John Johnson
Mapleton	William T. Tew
Pleasant View (Provo)	Levi A. Colvin
Provo, First	Ole H. Berg
Provo, Second	Lars L. Nelson
Provo, Third	Thos N. Taylor
Provo, Fourth	Ernest D. Partridge
Provo, Fifth	Moroni Snow
Provo, Sixth	Ralph Poulton
Springville, First	O. B. Huntington, Jr.
Springville, Second	John Franklin Bringhurst
Springville, Third	Geo. R. Hill
Springville, Fourth	Joseph S. Loynd
Timpanogos (Provo)	Otis L. Terry
Vineyard	George M. Smoot
Thistle	Benj. F. Smith, P. E.

Carbon County, Utah.

Pleasant Valley (Scofield)	T. J. Parmely
Scofield	George Ruff

Vose Pianos. Clayton Music Co., Salt Lake.

New Psalmody.

A new edition of the L. D. S. Psalmody has been issued to correspond with the revised Hymn Book, it also contains the music for the additional thirteen hymns. New plates have been made throughout. The book, though enlarged in its number of pages, has been somewhat reduced in form, making it more convenient for choir use. The price has also been reduced in the various binds as follows: Cloth, $1.25; half leather, $1.50; limp leather, $1.75; and full morocco gilt, $2.50. Both Hymn Book and Psalmody are now ready at the *Deseret News Book Store.*

Victor Talking Machine. Clayton Music Co., Salt Lake.

WASATCH STAKE.

President: William H. Smart, Heber, Wasatch County, Utah.

Counselors: Jos. R. Murdock, Charleston; James C. Jensen, Heber, Wasatch County.

Stake Tithing Clerk: Jos. W. Musser, Heber City.

Wasatch County, Utah.

Wards.	Bishops.
Center (Heber P. O.)	Hugh W. Harvey
Charleston	John M. Ritchie
Daniel (Heber R. D.)	P. H. McGuire
Elk Horn (Park City)	Henry Cluff
Heber, First	Robert Duke
Heber, Second	Joseph A. Rasband
Heber, Third	Frederick Crook
Midway, First	Joseph W. Francom
Midway, Second	Jacob Probst
Wallsburg	George P. Garff

WAYNE STAKE.

President: Willis E. Robinson, Loa, Wayne County, Utah.

Counselors: Gearson S. Bastian, Joseph Eckersley, Loa, Wayne County, Utah.

Stake Tithing Clerk: Joseph Eckersley, Loa, Wayne County, Utah.

Wayne County, Utah.

Wards.	Bishops.
Caineville	Walter E. Hanks
Fremont	Hiett E. Maxfield
Giles	Levi C. White
Loa	W. H. Morrell
Lyman	Joshua H. Cook
Teasdale	Heber J. Wilson
Thurber	George W. Stringham
Torrey	John R. Stuart

Victor Talking Machine. Clayton Music Co., Salt Lake.

Centenary Souvenir

OF

The Prophet Joseph Smith

"That wonderful book"
the

Who? Whence? Why? Whither?

book.

MORMON PHILOSOPHY

by
L. A. WILSON
"That's all."

Ask your dealer for it, or write to the DESERET SUNDAY SCHOOL UNION, Salt Lake City, Utah.

Price, - - 75 cents.

Edison Gold Mounted records. 35c each. Clayton Music Co.

WEBER STAKE.

President: L. W. Shurtliff, Ogden. Weber County, Utah.
Counselors: C. F. Middleton, N. C. Flygare, Ogden, Weber County, Utah.
Stake Tithing Clerk: John V. Bluth, Ogden, Weber County, Utah.

Weber County, Utah.

Wards.	Bishops.
Eden	H. J. Fuller
Farr-West	James Martin
Harrisville	Levi J. Taylor
Hooper	Wm. W. Child
Huntsville	Andrew Renstrom
Kanesville (Hooper R. F. D.)	Peter B. Peterson
Liberty	Joseph E. Ward
Lynn (460 Washington Ave., Ogden.)	George Smuin
Marriott (Ogden) (Box 65 Ogden.)	Moroni S. Marriott
Middleton	Albern A. Bingham
Mound Fort (854 Washington Ave., Ogden.)	James Taylor
North Ogden	James Ward
Ogden, First	D. H. Ensign
Ogden, Second	Robert McQuarrie
Ogden, Third	James Wotherspoon
Ogden, Fourth	Edwin T. Woolley
Ogden, Fifth	Jno Watson
Plain City	G. W. Bramwell
Pleasant View (View)	C. A. Hickenlooper
Riverdale	A. A. Bingham
Roy	Thos. Hollands
Slaterville	James A. Slater
Uintah	Alma Keys
Warren (Plain City)	William L. Stewart
West Weber	Robt. McFarland
Wilson	John Rackham

Edison Gold Mounted records. 35c each. Clayton Music Co.

Ogden Hide, Pelt and Wool Co.

FRED HILLMAN, Agent

¶ Dealers in HIDES, SHEEP PELTS, WOOL, FURS, TALLOW AND BEESWAX.

¶ We solicit your consignments.

¶ Quotations furnished on request and all correspondence promptly answered.

¶ We charge no commission, only freight and drayage. Shipping tags furnished on application.

¶ Send your Hides, Pelts, etc., to the OGDEN HIDE, PELT AND WOOL CO., where you will receive the highest market price. Prompt cash returns guaranteed.

¶ Reference: First National Bank, Ogden, Utah.

2424 Wall Avenue
Ogden, Utah

Edison Phonographs. Clayton Music Co., Salt Lake.

WOODRUFF STAKE.

President: John M. Baxter, Woodruff, Rich County, Utah.

Counselors: Archibald McKinnon, Sr., Randolph, Rich County, Utah; T. J. Tingey.

Stake Tithing Clerk: Peter McKinnon, Woodruff, Rich County, Utah.

Rich County, Utah.

Wards.	Bishops.
Argyle (Randolph P. O.)	John Kennedy
Manila Branch (Uintah Co.)	Peter G. Wall
Randolph	John C. Gray
Woodruff	Carl G. Youngberg
Sweetwater County, Wyoming.	
Rock Springs	James Crookston
Uinta County, Wyoming.	
Almy Branch	James Blight, P. E.
Evanston	Thos. Parkinson
Lyman	Samuel R. Brough
Diamondville	Andrew Easton
Hilliard Branch	Joseph E. Bell, P. E.
Millburn	Joseph Horricks, P. E.
Cumberland	William Bell
Kemmerer	David McMillan
Mountain View	James Graham, P. E.

Edison Phonographs. Clayton Music Co., Salt Lake.

"THE LAGOON ROAD"
Salt Lake and Ogden Ry. Co.

THE
Lagoon

"The Prettiest Spot in Utah."

¶ Caters to picnic, society and excursion parties. :: Season opens Decoration Day, closes Labor Day. :: Dancing in the New $18,000.00 Pavilion. :: Boating, fishing, bowling alleys, merry-go-round, first-class RESTAURANT—popular prices. :: :: :: All kinds of amusement for children. ¶ Resort situated fifteen miles north of Salt Lake City. A pleasant ride through the most fertile fields and gardens of the state. . . . . .

SIMON BAMBERGER..... President and Gen'l Mgr.
JOSHUA B. BEAN, Excursion Agt.

Office, 161 SO. MAIN ST.
Depot 3rd West & So. Temple
Salt Lake City, - - Utah

Mission Presidents and Addresses.

European—Heber J. Grant, 10 Holly Road, Liverpool, England.

Swiss and German—Serge F. Ballif, Hosch Gasse 68, in Munster, Zurich, Switzerland.

Scandinavian—J. M. Christensen, Korsgade 11, Copenhagen, Denmark.

Norwegian—Peter Matson, Svartansgatan 3, Christiania, Norway.

Netherlands—Jacob H. Trayner, Boezem Singel 116, Rotterdam, Holland.

Turkish—Joseph W. Booth, Aaintab, Syria, Turkey.

Eastern States—J. G. McQuarrie, 33 west 126th Street, New York City, N. Y.

Northern States—G. E. Ellsworth, 149 South Paulina Street, Chicago, Ill.

Southern States—Ben E. Rich, 711 Fairview Ave., Chattanooga, Tenn.

Central States—J. G. Duffin, 1405 Locust St., Kansas City, Mo.

Colorado—J. A. McRae, 622 West Sixth St., Denver Colo.

Northwestern States—Nephi Pratt, 267 Hancock St., Portland Oregon.

California—Joseph E. Robinson, 609 Franklin Street, San Francisco, Cal.

Sandwich Islands—S. E. Woolley, P. O. Box 410, Honolulu, S. I.

New Zealand—Louis G. Hoagland, P. O. Box, 72, Auckland, New Zealand.

Australia—James Duckworth, 65 Station Street, Newton, Sydney, New South Wales.

Samoa—Thomas S. Court, Pasega, Upolu, Samoa.

Society Islands—Edward S. Hall, Papete, Tahita, Society Islands.

Mexican—Hyrum S. Harris, la Calle Del Alamo, 1308, Mexico City, Mex.

South African—Warren H. Lyon, 81 Roodebloom Road, Woodstock, Cape Colony, South Africa.

JOSEPH F. SMITH, Prest.
I. A. CLAYTON, Secy. & Treas.

Inland Crystal Salt Company

Manufacturers of

Salt

REFINED
TABLE, DAIRY,
HIDE, MILLING *AND*
SULPHURIZED
ROCK

ROYAL
CRYSTAL
BRAND

N. W. CLAYTON, Mgr.

SALT LAKE CITY, - UTAH

Edison Phonographs. Clayton Music Co., Salt Lake.

Articles of Faith

OF THE CHURCH OF JESUS CHRIST OF LATTER-DAY SAINTS.

1. WE believe in God, the Eternal Father, and in His Son, Jesus Christ, and in the Holy Ghost.

2. WE believe that men will be punished for their own sins, and not for Adam's transgression.

3. WE believe that, through the atonement of Christ, all mankind may be saved, by obedience to the laws and ordinances of the Gospel.

4. WE believe that the first principles and ordinances of the Gospel are: First, Faith in the Lord Jesus Christ; second, Repentance; third, Baptism by immersion for the remission of sins; fourth, Laying on of Hands for the Gift of the Holy Ghost.

5. WE believe that a man must be called of God, by "prophecy, and by the laying on of hands," by those who are in authority, to preach the gospel and administer in the ordinances thereof.

6. WE believe in the same organization that existed in the primitive church, namely, apostles, prophets, pastors, teachers, evangelists, etc.

7. WE believe in the gift of tongues, prophecy, revelation, visions, healing, interpretation of tongues, etc.

8. WE believe the Bible to be the word of God, as far as it is translated correctly; we also believe the Book of Mormon to be the word of God.

9. WE believe all that God has revealed, all that He does now reveal, and we believe that He will yet reveal many great and important things pertaining to the Kingdom of God.

10. WE believe in the literal gathering of Israel and in the restoration of the Ten Tribes. That Zion will be built upon this continent. That Christ will reign personally upon the earth, and that the earth will be renewed and receive its paradisical glory.

11. WE claim the privilege of worshiping Almighty God according to the dictates of our conscience, and allow all men the same privilege, let them worship how, where or what they may.

12. WE believe in being subject to kings, presidents, rulers and magistrates, in obeying, honoring and sustaining the law.

13. WE believe in being honest, true, chaste, benevolent, virtuous, and in doing good to ALL MEN; indeed we may say that we follow the admonition of Paul, "We believe all things, we hope all things," we have endured many things, and hope to be able to endure all things. If there is anything virtuous, lovely, or of good report or praiseworthy we seek after these things.—JOSEPH SMITH.

THE DESERET NEWS. Salt Lake City, Utah.

Choir leaders should get their Choir Music from Clayton Music Co.

Church Chronology

With the addition of the events of seven years (1899-1905 inclusive) Church Chronology is again offered to the public. Highly appreciated by all who have read it, and recommended in the warmest terms by the most intelligent people of the community, Church Chronology, in its new form ought to find its way to every Latter-day Saint home the world over. It is indispensible to every student of Church history as a work of reference, as it gives accurate dates of every important event that has transpired in the Church, commencing with the birth of the Prophet Joseph Smith to the close of the year 1906, with the addition of an elaborate and carefully prepared index, which forms part of the work. The reader is enabled to find anything the book contains without loss of time.

Send in your orders at once to

ANDREW JENSEN

Historian's Office

where the book will be on sale after February 1, 1906, at $1.25 per copy, sent postpaid to any part of the United States.

¶ The profits accruing from the sale of Church Chronology will be used in the erection of a new Historian's Office and depository for the records of the Church.

Utah Mining Machinery & Supply Co.

A G E N T S

Ingersoll-Sergeant Drill Company . .

Mining & Concentrating Machinery.

Heavy Hardware, Mining Supplies.

Submit your inquiries . . . . . .

TELEPHONE
303

224-226 S. West Temple St.
Salt Lake City, Utah

J. E. GALIGHER,
MANAGER

MEMORANDUM.

MEMORANDUM.

MEMORANDUM.

MEMORANDUM.

MEMORANDUM.

From 5 to 12 Per Cent Earnings on Deposits

ACCORDING TO THE TIME THE MONEY IS INVESTED

WITH THE PEOPLES' MONEY, we build homes for the people, to be paid in easy monthly installments, the same as paying rent The plan is safe, equitable and profitable for investor and borrower. Write or call on us for further information. It will pay you to do so.

B. H. Roberts, President
D. J. Williams, Vice-President & Mgr.
N. V. Jones, General Attorney
Glenn A. Waterman, Traveling Agt.

UNION SAVINGS AND INVESTMENT COMPANY

201-6 Constitution Building
Salt Lake City, - Utah

LONG DISTANCE TELEPHONE

Its Almost as Bad.....

TO BE WITHOUT OUR TELEPHONE AS TO BE WITHOUT OUR COMPREHENSIVE DIRECTORY. Both are indispensable.

Nearly 9400 names in our November issue.

Rocky Mountain Bell Telephone Co.

LONG DISTANCE TELEPHONE

The Brigham Young University

AT PROVO, UTAH,
U. S. A.

Comprises:

A College, offering courses in Pedagogy, Civil, Mechanical, and Electrical Engineering.

A Normal Training School preparing public school and kindergarten teachers.

A High School which prepares young people for college and life.

A Commercial School, which prepares bookkeepers and stenographers.

A Music School, preparing choir leaders, band masters, and skilled pianists and organists.

A School of Arts and Industries for the learning of trades based upon art.

A Preparatory School for young men and young women not ready to enter upon high school work.

A Department of Medicine for the preparation of nurses and obstetricians.

A Department of Agriculture for the preparation of farmers, stock-raisers, and horticulturalists.

Catalogues will be mailed upon application.

GEORGE H. BRIMHALL,
President.